

Coarse Change Collection

Interface®

Coarse Change™ Collection

Coarse Change is a collection of three products designed to explore the textural nature of ceramics.

Stimulate the senses by creating an environment full of liveliness and curiosity. Encouraging a tactile experience, to feel the urge to explore your surroundings.

Coarse Change Collection has three pattern options that are designed to work together or separately. Trace uses fragmented lines to show movement and flow, exploring how clay can be manipulated and sculpted, creating multiple design possibilities. Etch, inspired by the firing process that fuses materials together to create a new form, allowing organic and linear patterns to blend together. Facet, is an organic pattern that reveals how ceramics crack to create fine, delicate lines. that carve out new shapes and transform the coarse veneer.

Design needs to respond to a changing world. Our modular tiles are designed to be smart and resilient. Allowing spaces to flex and evolve, a dynamic system that encourages creative exploration.

Coarse Change Collection is carbon neutral throughout its full product life cycle through our Carbon Neutral Floors™ Programme.









Carpet Tile Trace, Facet **Colour** Stone **Installed** Ashlar
Rubber Norament 926 Arago **Colour** 5176 **Installed** Ashlar



Carpet Tile Trace Colour Clay Installed Ashlar
Carpet Tile Etch Colour Silica Installed Ashlar
Carpet Tile Facet Colour Amber Installed Design By Tile







Carpet Tile Facet **Colour** Lapis **Installed** Ashlar
LVT Brushed Lines **Colour** Graphite **Installed** Ashlar



Carpet Tile Trace Colour Citrine Installed Ashlar
LVT Natural Woodgrains Colour Beech Installed Ashlar





Carpet Tile Trace, Etch **Colour** Sand **Installed** Ashlar
Carpet Tile Trace, Etch, Facet **Colour** Earthen **Installed** Ashlar
Carpet Tile Etch, Facet **Colour** Stone **Installed** Ashlar



Carpet Tile Etkin Colour Ins, Silica Installed Ashlar



Carpet Tile Facet **Colour** Beryl **Installed** Ashlar
Carpet Tile Trace **Colour** Kaolin, Marl **Installed** Ashlar

Neutrals



2487-001-000
Earthen



2487-002-000
Stone



2487-003-000
Sand



2487-004-000
Kaolin



2487-005-000
Feldspar



2488-001-000
Earthen



2488-002-000
Stone



2488-003-000
Sand



2488-004-000
Kaolin

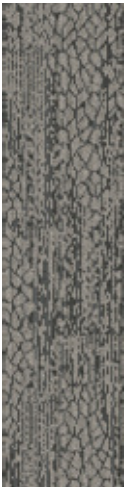

2488-005-000
Feldspar



2489-001-000
Earthen

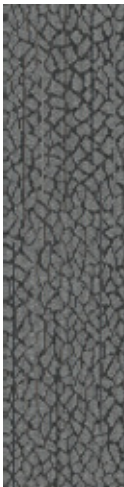

2489-002-000
Stone



2489-003-000
Sand

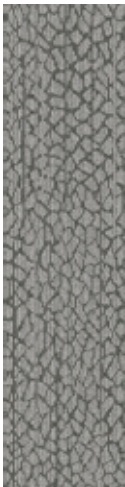

2489-004-000
Kaolin



2489-005-000
Feldspar



2487-006-000
Marl



2487-007-000
Silica



2487-008-000
Clay

Trace

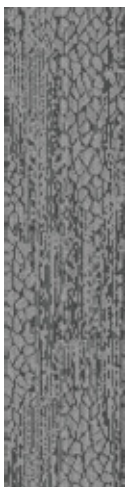

2488-006-000
Marl

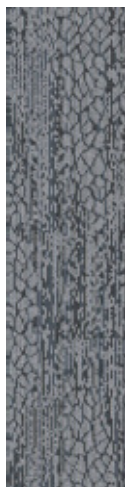

2488-007-000
Silica



2488-008-000
Clay

Etch

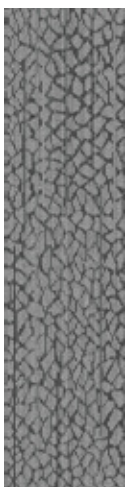

2489-006-000
Marl



2489-007-000
Silica



2489-008-000
Clay

Facet

Neutrals Rendered view of the 3 patterns



Trace



Etch



Facet

Brights



2487-009-000
Lapis



2487-010-000
Iris



2487-011-000
Cinnabar



2487-012-000
Citrine



2488-009-000
Lapis

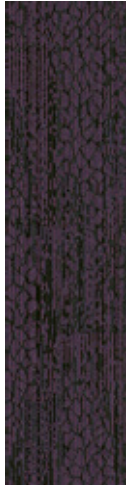

2488-010-000
Iris



2488-011-000
Cinnabar



2488-012-000
Citrine

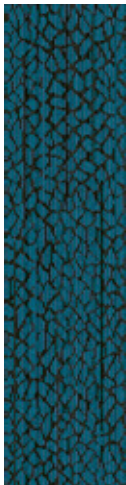

2489-009-000
Lapis

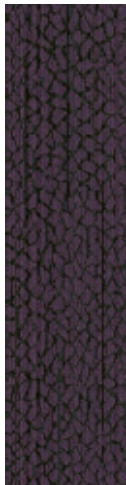

2489-010-000
Iris

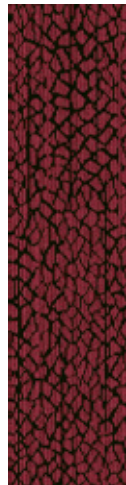

2489-011-000
Cinnabar



2489-012-000
Citrine

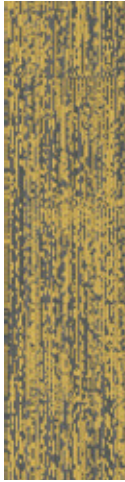

2487-013-000
Amber

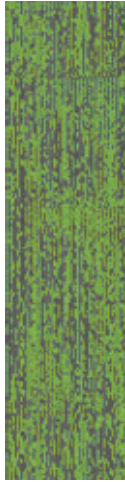

2487-014-000
Beryl

Trace



2488-013-000
Amber

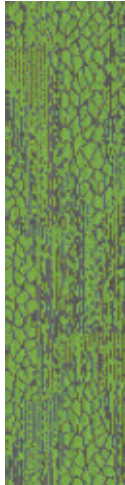

2488-014-000
Beryl

Etch



2489-013-000
Amber

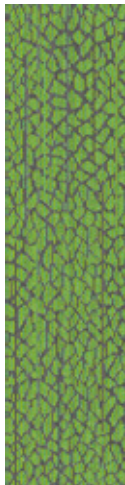

2489-014-000
Beryl

Facet

Brights

Rendered view of the 3 patterns



Trace



Etch

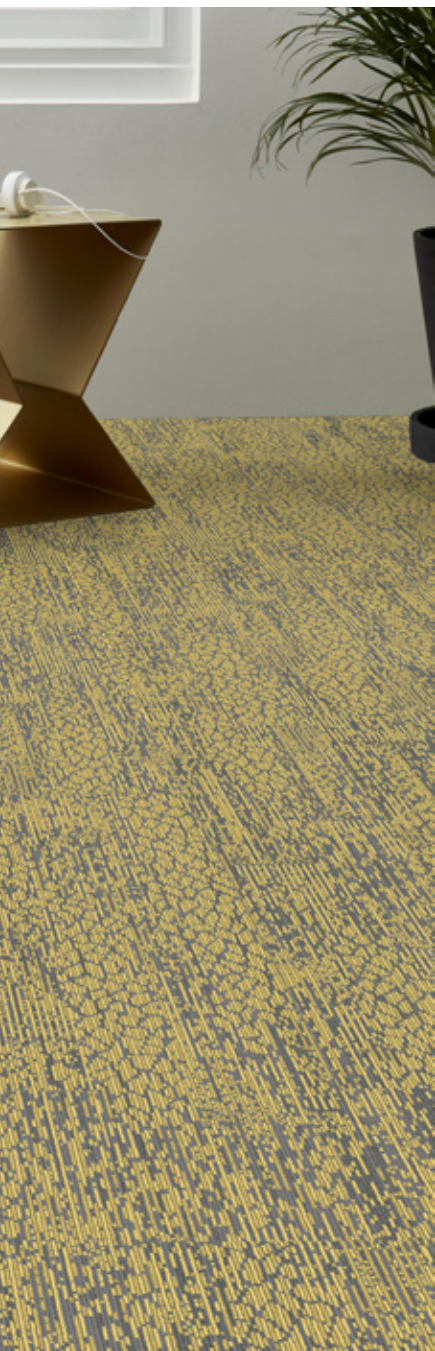

Facet

Design Ideas Below are floor layouts showing how to create the design ideas shared in several of the images featured in this brochure.

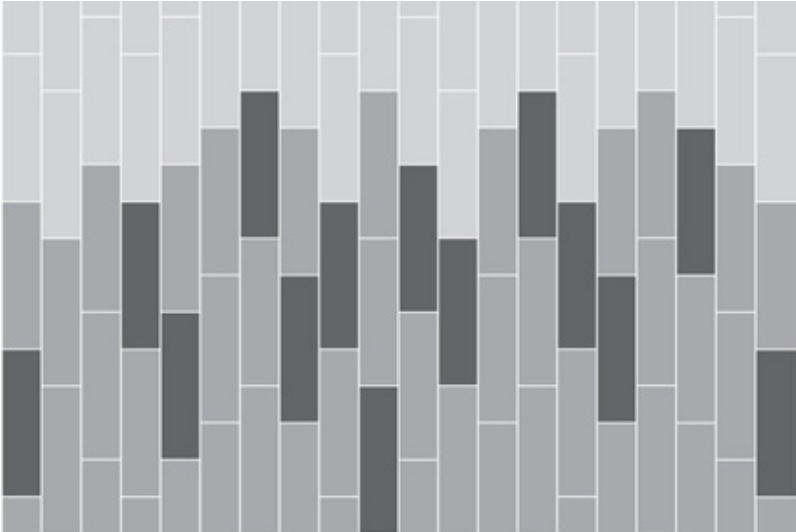

Carpet Tile Facet
Size 25cm x 1m
Colour Beryl
Installed Ashlar

Carpet Tile Trace
Size 25cm x 1m
Colour Kaolin
Installed Ashlar

Carpet Tile Trace
Size 25cm x 1m
Colour Marl
Installed Ashlar

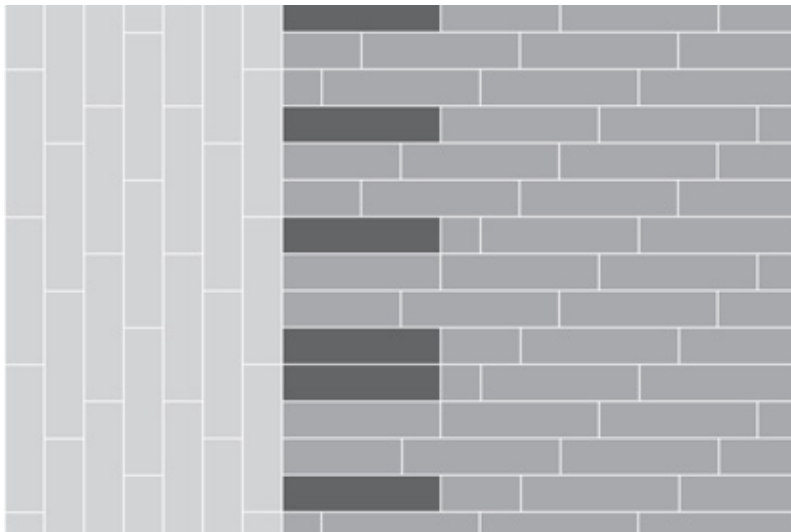

Carpet Tile Trace
Size 25cm x 1m
Colour Clay
Installed Ashlar

Carpet Tile Etch
Size 25cm x 1m
Colour Silica
Installed Ashlar

Carpet Tile Facet
Size 25cm x 1m
Colour Amber
Installed Design By Tile

Design Ideas Below are floor layouts showing how to create the design ideas shared in several of the images featured in this brochure.

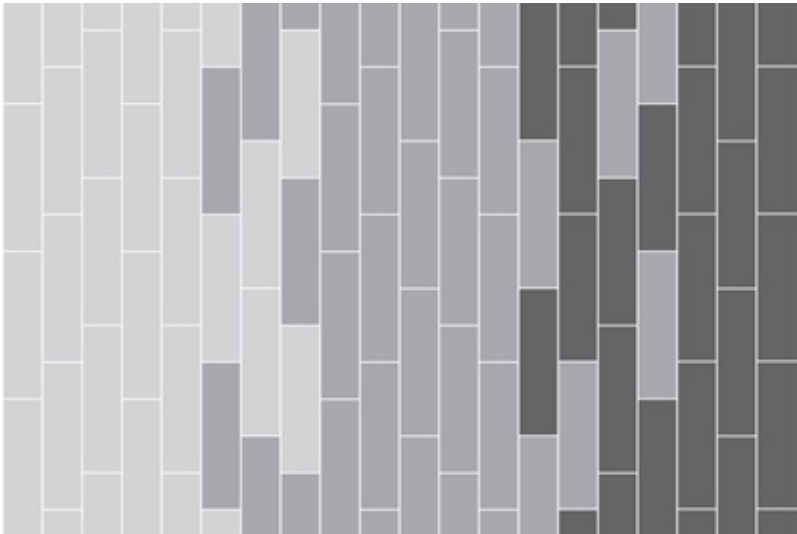

- Carpet Tile** Trace, Etch
Size 25cm x 1m
Colour Sand
Installed Ashlar
- Carpet Tile** Trace, Etch, Facet
Size 25cm x 1m
Colour Earthen
Installed Ashlar
- Carpet Tile** Etch, Facet
Size 25cm x 1m
Colour Stone
Installed Ashlar

Specifications

Trace

Style Code	2487
Product Construction	Tufted Textured Loop
Yarn System	100% Solution Dyed Nylon
Machine Gauge	1/12
Pile Thickness	2.0mm (± 0.5mm)
Total Thickness	5.0mm (± 0.5mm)
Tile Size	25x100cm
Area of Use	Commercial - Heavy Use
Lifetime Antimicrobial	Intersept®
Soil/Stain Protection	Protekt ^{2®}
Installation Methods	Ashlar



ASHLAR

Etch

Style Code	2488
Product Construction	Tufted Textured Loop
Yarn System	100% Solution Dyed Nylon
Machine Gauge	1/12
Pile Thickness	2.0mm (± 0.5mm)
Total Thickness	5.0mm (± 0.5mm)
Tile Size	25x100cm
Area of Use	Commercial - Heavy Use
Lifetime Antimicrobial	Intersept®
Soil/Stain Protection	Protekt ^{2®}
Installation Methods	Ashlar



ASHLAR

Facet

Style Code	2489
Product Construction	Tufted Textured Loop
Yarn System	100% Solution Dyed Nylon
Machine Gauge	1/12
Pile Thickness	2.0mm (± 0.5mm)
Total Thickness	5.0mm (± 0.5mm)
Tile Size	25x100cm
Area of Use	Commercial - Heavy Use
Lifetime Antimicrobial	Intersept®
Soil/Stain Protection	Protekt ^{2®}
Installation Methods	Ashlar



ASHLAR



Carbon Neutral Floors™



All Interface manufacturing facilities in the Asia Pacific region maintain registration to ISO 9001 Quality Management Systems and ISO 14001 Environmental Management Systems.

Production specifications are subject to normal manufacturing tolerances and may be changed without notice. Slight variation in colour among different production lots are normal and should be considered in the overall installation plan. Products covered by manufacturer's written warranty only. All other warranties, including without limitation any implied warranties of merchantability or fitness for particular purpose, are hereby disclaimed. Contact your representative for written warranty information.

www.interface.com

Australia

Interface Australia
local toll free: 1800 804 361

India

Interface India
tel: +91 80 4613 1313

South East Asia

Interface Asia
tel: +65 6478 1510

South Korea

Interface South Korea
tel: +82 2 555 1734

Japan

Interface Japan
tel: +81 3 5733 5211

Beijing

Interface China
tel: +86 10 6590 7810

Hong Kong

Interface China
tel: +852 2802 0838

Shanghai

Interface China
tel: +86 21 6340 3868



Climate change is undeniable. And reversible. Our mission is to prove it. Join the #ClimateTakeBack and help create a climate fit for life.